

MINI SHEEP



FIRST YEAR

Activities:

- You may attend a sheep workshop or ~~Sheep Club~~ Farm visit.
- Answer the questions on page 2. You may need to use a reference book to help you answer the questions. You could also ask someone in the Sheep Club to help you.
- You may read one short article or chapter about sheep. Your parents or an adult could help you with this. You could read in the encyclopedia or ask for a book in the children's section of the library.

Exhibit:

- Bring your completed Page 2 to the County Fair. Be sure your name, club and grade are on the sheet.

SECOND YEAR AND THIRD YEAR

Activities:

- Attend at least one sheep workshop. Fill in the date on Page 3.
- Visit a farm and talk to a sheep farmer. You can do this on your own or go on a visit organized by the Sheep Club.
- Answer all questions on Pages 2 and 3. The farm visit will help you answer the questions.
- You may read something about sheep or sheep by-products. Try to learn something new.

Exhibit:

- Bring your completed pages 2 and 3 to the County Fair. Be sure to fill it out completely.

Have fun, learn a lot and we will see you at the Fair!

PARTS OF A LAMB

Place the proper number in the blank spaces by each word.

- _____ Underline-belly
- _____ Neck
- _____ Poll
- _____ Dock
- _____ Mouth
- _____ Nostril
- _____ Hoof
- _____ Ear
- _____ Eye
- _____ Shoulder
- _____ Brisket
- _____ Leg

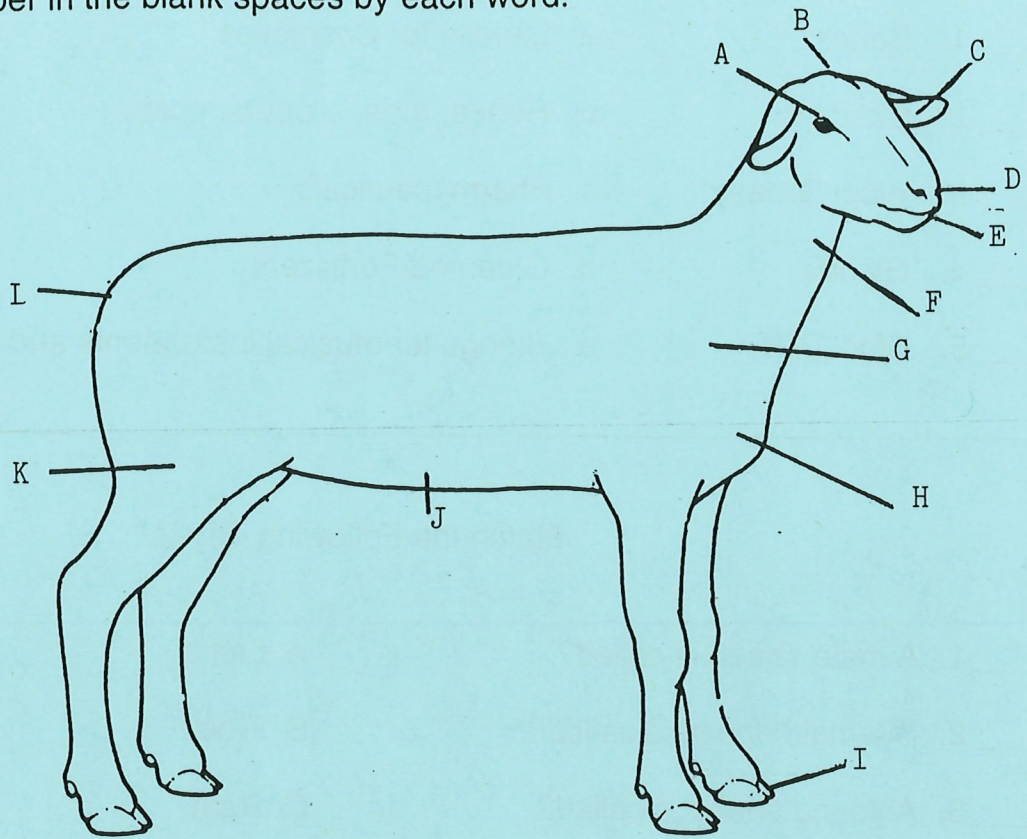

LIST SIX BREEDS OF SHEEP

- | | |
|----------|----------|
| 1. _____ | 4. _____ |
| 2. _____ | 5. _____ |
| 3. _____ | 6. _____ |

Name _____ Grade _____

Club _____

Match the following items from Lamb By-Products

- | | |
|----------------------|--|
| _____ 1. Bones | a. Lanolin for Cosmetics |
| _____ 2. Casings | b. Robes, rugs, slippers, coats |
| _____ 3. Wool Grease | c. Pharmaceuticals |
| _____ 4. Glands | d. Glue and Fertilizers |
| _____ 5. Wool Pelt | e. Strings for musical instruments and tennis racquets |
-

Match the Following Terms

- | | |
|--|-----------|
| _____ 1. A male sheep is called? | A. Lamb |
| _____ 2. A female sheep is called? | B. Flock |
| _____ 3. A young sheep is called? | C. Ram |
| _____ 4. The sound a sheep makes? | D. Bleat |
| _____ 5. A group of sheep are called? | E. Wether |
| _____ 6. The shelter we build for sheep? | F. Ewe |
| _____ 7. A castrated male sheep is called? | G. Pen |

Name _____ Grade _____

Club _____

Name of Farm You toured _____

Date of Tour _____

Date of Sheep Workshop You Attended _____