

Purdue Ag. Centers

NEPAC is one of 8 Purdue Agricultural Centers across Indiana. Their purpose is to provide hands on research opportunities for specialists on campus to discover new information in the community so local food and fiber production can be improved and environmental quality maintained and improved.



FACILITIES AT NEPAC

DIRECTIONS TO NEPAC

NEPAC is located at 4821 E. 400 S., Columbia City, Whitley County. From State Road 9 about 3 miles south of Columbia City or 2 miles north of St. Rd. 14, take County Road 400 South to the east. NEPAC is 4 miles east on the North side of the road.

Purdue Extension Mission Statement

The mission of the Purdue Cooperative Extension Service is the education of Indiana citizens through application of the land-grant university research and knowledge base for the benefit of agriculture, youth, families and communities.

Purdue University Extension Office
Courthouse Annex Suite 202,
354 North Jefferson St.
Huntington IN 46750
Phone: 260-358-4826 Fax: 260-358-4829
Email: emfarris@purdue.edu

It is the policy of the Purdue University Cooperative Extension Service that all persons have equal opportunity and access to its educational programs, services, activities, and facilities without regard to race, religion, color, sex, age, national origin or ancestry, marital status, parental status, sexual orientation, disability or status as a veteran. Purdue University is an Affirmative Action institution. This material may be available in alternative formats.

If you have special dietary or other needs, please indicate on the registration form, or contact us one week prior to the event at 260-358-4826 and ask for Ed Farris.

Diagnostic Hands-On Training at NEPAC

*June 24, 2010
8:30 am*



Tel: 260-358-4826

Purdue Extension

Knowledge to Go

1-888-EXT-INFO

Registration Form

NEPAC PROGRAM

June 24, 2010

8:30 am **Registration**

Concurrent Morning Sessions - Two Groups

9:00 - 9:50 (Group A - **Session 1**)
(Group B - **Session 2**)

10:00 — 10:50 (Group A - **Session 2**)
(Group B - **Session 1**)

11:00 - 11:50 **Session 3**

11:50 — 12:05 **Regulatory Topic**
Extension Educators

12:05 **Lunch**

Concurrent Afternoon Sessions-Two Groups

1:00 - 1:50 (Group A - **Session 4**)
(Group B - **Session 5**)

2:00 - 2:50 (Group A - **Session 5**)
(Group B - **Session 4**)

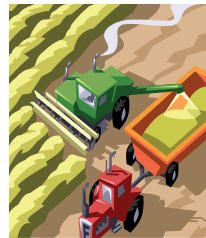

Commercial Category 1, 11 & RT Credits (CCHs) have been applied for along with Private Applicator Recertification Program (PARP) credits. Crop Advisor Credits (CEUs) have also been applied for.

The Northeast Purdue Agricultural Center has many demonstrations and research projects being conducted on this working farm. This program has been coordinated by the Agriculture & Natural Resource Educators in NE Indiana. Presenters from **Purdue University and Michigan State** are participating in this event.

Morning Sessions

Session 1

“Corn and Soybean Pest Updates for 2010: Scouting and Control Strategies”

John Obermeyer

Session 2

“New Developments in Nutrient Placement and Tillage Systems”

Tony Vyn

Session 3

“Staying Hitched: Safely Pulling Farm Trailers and Implements” Fred Whitford & Steve Hawkins

Afternoon Sessions

Session 4

“Comparison of New Corn Herbicides and Effect of Weeds on Available Nitrogen” Wes Everman (Michigan State)

Session 5

“A Discussion of Soil Physical Properties and Compaction”

Gary Steinhardt



Name _____

Address _____

City _____

State _____

Zip _____

Daytime Phone _____

_____ x \$50.00*/person = \$ _____
(# Attending)

*Note \$50 includes \$40 for program and \$10 for Category 1, 11, RT or PARP. If these hours are not being requested, program cost is \$40 per person.

Enclose check for \$50.00 per person (\$40 for program + \$10 for Cat. 1, 11, RT or PARP) payable to:

**Purdue CES Educational Fund
Allen County**

Return by June 18, 2010 to:

Allen County Extension Service
4001 Crescent Avenue
Fort Wayne IN 46815-4590

If you have questions, contact:

Ed Farris @ 260-358-4826 or

E-mail: emfarris@purdue.edu

Purdue Extension

Knowledge to Go

1-888-EXT-INFO