



# FLOYD COUNTY 4-H FAIR GUIDE

JUNE 5-8, 2024

FLOYD COUNTY 4-H FAIRGROUNDS  
2818 GREEN VALLEY RD, NEW ALBANY, IN 47150

Subject to change - last update 4-3-24

**Sam McCollum, Floyd County 4-H Educator, [mccolluj@purdue.edu](mailto:mccolluj@purdue.edu), 812-948-5470**

- Project guidelines are found at Floyd County Extension Website: <https://extension.purdue.edu/county/floyd/>
- Floyd County 4-H Handbook is found: <https://extension.purdue.edu/county/floyd/>

**Floyd County Extension Office will be closed Monday, May 27**, for Memorial Day.

**The Extension Office will close and move** to the Floyd County Fairgrounds (812-949-8119) on May 30, 2024 through Monday, June 10. Messages left at 812-948-5470 will be returned as time permits.

**Livestock Care Training or YQCA MUST be taken before May 15. This is a new State rule!**

YQCA Completion Certificates must be submitted to Extension Office before May 15 to be recorded.

## Fair Entry Help

FairEntry

Fair projects need entered into Fair Entry between May 1 - May 15. Need help registering projects? Come to the Floyd County Extension Office on May 2, from 4-6 PM for assistance.

**Fair Etiquette Class** Free- *learn tips for speaking with a Fair Judge* at Floyd Extension Office, Tuesday, May 28, 5 PM

## Work Days

**May 11 & June 1, 8 AM to noon** - Barn and outdoor fair prep

**May 18, 8 AM to noon** - Newlin Hall set up

**June 15, 9-11 AM** - Prizes will be given at the Newlin Hall After Fair Clean Up Party! 4-H exhibitors are needed to help return the exhibit hall back to the original pre-fair state. All 4-H'ers are welcome to attend.

## Check in

- Monday, June 3, 10 AM - 1 PM ALL indoor Exhibit Hall Projects Fashion. Revue to follow check in.
- Monday, June 3, 4-8 PM, Small Animal Check in (Goat, Sheep, Poultry, Rabbit)
- Tuesday, June 4, 4-8 PM, Large Animal Check in (Beef, Swine Llama, Horse)

**Auction** Friday, June 7 at 7 PM. Auction Dinner starts at 6 PM.

## Awards

The Awards Ceremony for 4-H'ers will be held on Saturday, June 8 around 4 PM at the Fairgrounds stage followed by light refreshments. This event is open to all 4-H'ers and their families to honor 4-H youth members on a job well done this year! Some awards will be given based on green project books turned in.

## Check Out

- Exhibit Hall Projects - Sunday, June 9, 10 AM-Noon. Must pick up unless other arrangements have been made or chosen for State Fair. Those may be taken home, improved and brought back if needed.
- Animals - Between 11 PM Saturday, June 8 and 10 AM Sunday, June 9. All stalls must be clean before leaving the fairgrounds.



**ATTENTION  
PLEASE!**

# IMPORTANT!!

## Do not wait until the last minute!

All projects and animal entries **MUST** be entered into <https://v2.4honline.com> **AND** also <https://faireentry.com/> between MAY 1-15 using Chrome. Projects not in Fair Entry will receive a participation ribbon only. 4-H'ers must be in APPROVED status in 4-H Online profile. Do not use cell phones to register. Instructions are found at our website. Be patient and do not wait until the last minute. Fair Entry help will be offered to register fair projects at the Floyd County Extension Office on May 2, from 4-6 PM.

**Here's how:**

### Step 1.



Double check that that enrollment is in Approved status and all indoor & animal projects to be exhibited are selected as projects in [V2.4HOnline.com](https://v2.4honline.com) by midnight May 15. —If showing animals, register each animal in 4-H Online under the Animals tab by May 15.

### Step 2.



*Then* register those projects in [FairEntry.com](https://faireentry.com) using your 4-H Online user name and password. One entry = one exhibit. The Fair Entry window is open May 1 until May 15. Be sure to include a detailed Entry Description that will help identify your project from other similar 4-H fair projects. —**If showing animals**, 1) register each animal in Fair Entry by May 15. (Except Poultry and Dogs which are registered in 4-H Online only) 2) Also choose Showmanship in Fair Entry by March 15. New State rule requires animal care training to be taken and YQCA needs turned in to [denglema@purdue.edu](mailto:denglema@purdue.edu) by May 15. Check the Trainings tab to verify if it was recorded.

**NOTE:** Remember to click Submit. Once you click “Submit,” you will not be able to add another exhibitor or entries until the first submission is processed by staff.

- 4-H'ers do not have to be in a club to show animals or enter projects in the Fair Showcase.
- 4-H'ers can exhibit projects above their class, but not below grade levels.

Project guidelines, forms and manuals are found <https://extension.purdue.edu/floyd>. Some individual project guidelines may require additional sourcing information. The Extension office has some manuals. Call for availability to purchase at 812-948-5470. Some manuals are free downloads.

## To participate in the Indiana State Fair: BY MAY 15

1. **ALL animals MUST be enrolled in 4-H Online.**
2. **ALL animals MUST be registered in Fair Entry.**
3. **Animal care training must be taken either in person or online.**
4. **Certificate of completion turned into the office to be recorded.**



# Mini 4-H Fair Entry Instructions



## Step 1 - in 4-H Online:

Exhibit Hall projects -Must have project selected in 4-H Online that will be exhibited in the fair.

Livestock -Must choose Farm Animals as a project in 4-H Online.

## Step 2 - in Fair Entry

See chart below for entry. All Mini's must sign a liability release form for every animal. Mini's do not participate in the auction. Grades K-2 can participate in showmanship if they make arrangements with a 3-12 grade 4-H'er to borrow their animal under 300 lbs. They are not allowed to bring their own animals. Mini ribbons are awarded only in sportsmanship and indoor exhibits.

Add an Entry for:	Department	Division	Class
Indoor Projects	Mini Projects Grades K-2nd County Only	Choose project chosen in 4-H Online	Mini (K-2)
Animals	Animals - Dog	Showmanship	Mini (K-2)
	Animals -Goat	Goat Showmanship	Mini (K-2)
	Animals -Horse & Pony	Horse Showmanship	Mini (K-2)
	Animals -Llama & Alpaca	Llama Obstacle	Mini (K-2)
	Animals -Poultry	Poultry Show	Mini (K-2)
	Animals -Rabbit	Rabbit Show Costume Race	Mini (K-2)
	Animals -Sheep	Sheep Show	Mini (K-2)
	Animals - Swine	Swine Show	Mini (K-2)

# General information



**T-Shirts** - 4-H'ers need to register projects in [Fair Entry](#) by May 15 and provide their size to receive a free 4-H t-shirt. Adults and non-members may order shirts by calling the office at 812-948-5470. Prices are \$10 S-XL or \$15 for XXL & up. 4-H'ers not exhibiting in the fair may order a free shirt by calling the office. Pick up your t-shirt at project check in.

## Poster Projects

**Guidelines** are found on website, <https://extension.purdue.edu/county/floyd/> under the exhibit hall project. Animals are found at 4-H > Animal 4-H Projects > Animal Projects County & State Guidelines > All State Animal Project Links, Animal Education.

- Cat, Dog, Llama, Poultry, Rabbit are found in Fair Entry under Department the tab > State Projects > Division
- Beef, Goat, Horse, Sheep & Swine are found in Fair Entry under the Department tab > Animals.

**Poster Supplies *will not be sold at fair project check in.*** Purchase before May 29, 2024 at the office with exact cash or check payable to Purdue CES Ed Fund. This includes white board, cardboard backing, and sleeves. Each item is \$1.50. Kits are \$4.00.



**Photography salon sleeves & mats** Sleeves are \$1.50 each. Mat board backing, in multiple colors, are \$3.00 each. ***These will not be sold at fair project check in.*** Purchase before May 29, 2024 at the office with exact cash or check payable to Purdue CES Ed Fund only.



**Garden Projects-** Due to our early Fair dates, Garden projects most likely will not be ready for harvest by check-in time. If you wish to enter a Garden project for the Indiana State Fair, let us know at check-in. Any vegetable will be accepted for exhibit. If you have questions, please contact Sam McCollum.



**4-H Fashion Revue** - Consumer Clothing exhibitors must participate in fashion revue after check-in to complete the project. Sewing project 4-H members are encouraged to participate during the Royalty Pageant June 5 starting at 7 PM. Register in Fair Entry under State Projects > Fashion Revue.



**Completed Green Record books/folders** are turned in after last project is judged. These are returned at the Awards Ceremony on Saturday where Achievement, Leadership & Community Service awards are given based on folders turned in. These also come in handy when applying for scholarships. Record & Achievement sheets are found on Floyd County website.



## Exhibit Hall Projects

Be sure to check the [guidelines](#) each year for updates and necessary paperwork to accompany project. If you cannot get your projects in, please email Sam McCollum, ([mccolluj@purdue.edu](mailto:mccolluj@purdue.edu)) to schedule a drop off time.

## Models VS. Construction & Architectural Replica

If 4-'ers are unsure which category to choose, in Fair Entry the rules are --

**Models** are projects that are painted and glued.

**Construction & Architectural Replica** includes Legos, K'Nex, & wooden kits. It is the responsibility of the 4-H'er to transport Lego projects over 7000 pieces to and from the Indiana State fair if selected.





### **Foods**

Please make sure all recipe cards are filled out accurately. 4-H'ers are allowed to take your baked food project home immediately after it is judged and photographed. Guidelines are found at the Floyd County website. Resource: National Center for Home Food Preservation <https://nchfp.uga.edu/>



### **Ribbon Placing**

Entries must meet division guidelines so that they will not be lowered a ribbon placing. Blue, Red, and White placing ribbons will be issued to all exhibits properly entered and meeting all the project guidelines in the Floyd County 4-H Fair. Late entries will receive a participation ribbon.

Green- Participant

White- Poorly constructed or barely meets guidelines

Red- Adequate or does not fully meet guidelines

Blue- Very complete, meets guidelines, well-constructed

The Indiana State Fair awards orange ribbons for exceptional projects, blue for merit and sweepstakes to best overall.



### **Demonstrations**

4-H'ers should consider doing a demo on your project. Demonstrations allow the 4-H member to show the audience step-by-step procedures how to do something related to any 4-H project. This takes the project a step further beyond speaking to the judge one on one. Demonstrations will be judged immediately following project check in, on Monday, June 3 at 1 PM. Register in Fair Entry under State Projects > Demonstrations.



### **Open Judging**

Open judging means 4-H members may speak to judges about their projects. Only the 4-H'er who is the exhibitor of the project will discuss their project with the judge. Accompanying adults must to remain in the hallway. *Ribbon placing is left to the discretion of the judge.*



### **Score Cards**

Want guidance knowing what the judge is looking for in your 4-H project? Scorecards can be found on the website under each project.



### **Dog Show**

To participate in the Dog Show, 4-H'ers will need to have "Dog" selected as a project in 4-H Online and then register the dog in Fair Entry by May 15. 4-H'ers cannot participate in Agility unless participating in Dog Obedience. Vaccination and vet records need to be turned into the Dog Club leader. Grades K-2 will need a signed Mini Liability Release form.

Enroll in 4-H Online under Dog project and Fair Entry. 4-H'ers cannot participate in Agility unless they are participating in Dog Obedience. Vet and vaccination records are turned in to the dog superintendent. Dogs should be from the household that the 4-H'er resides.



**Horses Show** Horses will need proof of vaccinations.

# County Fair Info



**NO SMOKING OF ANY KIND ALLOWED ON FAIRGROUNDS**



**Thank You Notes** for auction buyers - 4-H'ers, please remember to write thank you letters to your auction buyers. Sample letter is found on Floyd County's website.



**Prizes will be given during the After Fair Clean Up Party** - All 4-H'ers are encouraged to help with cleaning up Newlin Hall and the Fairgrounds Saturday, June 15, 9-11 AM.



## **Miss/Mr. Royalty Floyd County Pageant**

For details see Facebook or Floyd County Extension website or contact Kaitlyn Evans, kaitlynevans28@gmail.com or 502-599-7791

**2024 Handbook is found on the Floyd County Extension website under the Fair tab.**

## **4-H Corporation Board Members**

Chris Redden- President  
Scotty Hollis- Vice President  
Tammy Kruer- Secretary  
Liz Redden- Treasurer  
Tony Toran  
Barry McKim  
Matt Dennison  
April Geltmaker  
Olivia Ferriell  
Louise Gohmann



Keep up to date on our Facebook page:  
<https://www.facebook.com/purdue.extension.floydcounty/>  
Indiana State Fair Website: [www.indianastatefair.com/](http://www.indianastatefair.com/)

# Livestock Info



## Livestock

- Livestock birthdate will need to be verified.
- Livestock will need to be tagged before registering in FairEntry.com. Contact the superintendent.
- Llamas and horses are not tagged but must have a picture uploaded to 4-H Online.
- A veterinarian and Livestock Superintendent will check before animal is unloaded at the fairgrounds.

## Grades 3-12 participating in the auction must:

- Register animal in Fair Entry.
- Register an indoor hall project in Fair Entry that will be exhibited at the Floyd County Fair.
- Register in Fair Entry and participate in Showmanship for each specie to be sold.
- Complete an Auction Fee Form found on the website. Make checks payable to Floyd County 4-H Corporation Board, Inc. and mail to P.O. Box 6805, New Albany, IN 47151. Fee is \$25 per entry. Limit 3 entries. These are due by livestock check-in.



NEW UPDATE



## FLOYD COUNTY 4-H ANIMAL SUPERINTENDENTS

**Livestock Chair**—Scotty Hollis, [Scotty.hollis@wareinc.com](mailto:Scotty.hollis@wareinc.com)

**Beef**—Scotty Hollis, [Scotty.hollis@wareinc.com](mailto:Scotty.hollis@wareinc.com)

**Sheep & Goats**—Melisa Bays, [sgtmelisa@gmail.com](mailto:sgtmelisa@gmail.com)

**Swine**—Chad Luckett - [chadluckett@gmail.com](mailto:chadluckett@gmail.com)

**Llama/Alpacas**—Abby Kreutner, [abigailkreutner@gmail.com](mailto:abigailkreutner@gmail.com)

**Poultry**—April Geltmaker, [aprilgeltmaker@gmail.com](mailto:aprilgeltmaker@gmail.com)

**Horse & Pony**—Shanna McKim, [4Hhorsebowl@gmail.com](mailto:4Hhorsebowl@gmail.com)

**Rabbits**—Jennifer Evans, [scrapbookmama.jennifer@gmail.com](mailto:scrapbookmama.jennifer@gmail.com)

## Livestock Trainings May 15 Deadline

**BEFORE May 15**, ALL 4-H'ers in grades 3-12, who wish to show animals (except dog, horse, pony, llama & alpaca) at the 2024 Floyd County 4-H Fair Showcase **MUST** take the either the in-person Indiana 4-H Quality Livestock Care Training or the YQCA or they will not be allowed to participate in animal show(s). For YQCA, submit Certificate of Completion to [denglema@purdue.edu](mailto:denglema@purdue.edu) by May 15 to be recorded. **NO EXCEPTIONS!!** This is a new Indiana State 4-H requirement. Youth must be enrolled in 4-H Online current program year to have training applied. Not sure if your training has been recorded? Call or email [denglema@purdue.edu](mailto:denglema@purdue.edu) to verify or click on the **TRAININGS** tab in your 4-H profile to verify current year was recorded. Youth may take training in person with another county 4-H Educator as long as the Certificate of Completion is submitted to Floyd County office by May 15 so that it will be recorded.

- Indiana 4-H Quality Livestock Care Training is given in-person with a 4-H Educator for \$3 exact cash or check payable to Purdue CES Ed Fund. Those taking this will not need to submit proof of training unless taken with another county educator. Our office will record your training from the sign in sheet available when you arrive. This will show up in 4-H'ers 4-H Online profile under the **Trainings** tab.

**OR**

- YQCA (Youth Quality Care of Animals) is for those showing animals all year round. This is only offered online at <https://yqcaprogram.org/>. Training is \$12. Once taken, 4-H'ers **are responsible for emailing a Certificate of Completion to [denglema@purdue.edu](mailto:denglema@purdue.edu)** or bring a printed certificate to the Floyd County Extension office no later than May 15 to be record in your 4-H profile for proof. Once recorded, this will show up in 4-H'ers 4-H Online profile under the **Trainings** tab.



**Premise ID** information found [www.in.gov/boah](http://www.in.gov/boah). Premise ID. A premises identification number (PIN) or location identifier (LID) is a unique code that is permanently assigned to a single physical location. BOAH requires premises registration of all sites associated with the sale, purchase and/or exhibition of the following species: cattle, swine, sheep, goats and cervids. Equine and poultry sites may be registered on a voluntary basis.



**Animal Release Forms** -4-H'ers who are leasing animals need to turn a copy into the Extension Office before showing the animal.



**Animal Questions** are found on the [website](#). Please turn these into the animal superintendent at check-in and then put in 4-H'ers green record book/folder.



**All livestock must be tagged** and entered into 4-H Online and Fair Entry by May 15th or they will not be eligible to check in. No Exceptions! If you have any questions please contact your species superintendent. Uploaded pictures are needed to help identify the animal.



**Poultry Enrollment Forms**, [found on the website](#), are to be used as a worksheet to register in Fair Entry to exhibit at the county fair. Be sure to select Poultry as a project in 4-H Online before registering in Fair Entry by May 15.



**Indiana Poultry Exhibitor Form** needs completed and handed to the Poultry Superintendent. These are found on the website.



**Rabbit enrollment** is done in 4-H Online. Meat rabbits can be shown. (1 pen =3 rabbits)



**Billy Goats are NOT allowed**



**No Dogs Allowed** inside 4-H Barns -Some livestock are not dog friendly.

## Auction



**Pictures** of members who plan to sell in the auction will be taken Wednesday morning, June 5 beginning at 8:00 AM. Participants should wear a 4-H t-shirt or “show” attire.



**Livestock exhibitors are strongly urged to dress in a manner appropriate to show livestock. Examples of such appropriate dress would include button down shirts, golf shirts with collar, jeans or long pants, and, if possible, work boots or work shoes to protect feet. It is suggested exhibitors not wear tank tops, t-shirts (4-H t-shirts are allowed), midriiffs, halter tops, baggy pants, tops with spaghetti straps, shorts, or cut offs. Crocs, sandals, or flip flops are not allowed. The judge may use these guidelines as criteria for final placings.**



**Auction Dinner** starts at 6 PM on Friday, June 7.



**Livestock Auction** is scheduled for Friday, June 7 at 7 PM. Remember, to participate in the auction you must have one indoor project entered and participate in the auctioned animal's showmanship competition.



While supplies last, these items may be purchased at the Floyd County Extension office on or before May 29, 2024. We accept cash or check only. These items will **NOT** be sold at fair project check in .

**2023-24 Prices**  
(Prices Subject to Change )

Poster Board, Sleeve & Backing \$ 4.00  
Poster Board Only \$ 1.50  
Poster Sleeve Only \$ 1.50  
Poster Cardboard Backing Only \$ 1.50  
Salon Sleeves \$ 1.50  
Salon Mat Board (white, black or color) \$ 3.00  
Rocket Kits \$ 5.00  
Electric Kits (order from EE in a Box)  
Extension Trouble Lights \$30.00  
Shake Light kit \$10.00  
Rock/Entomology Box \$ 5.00  
Entomology Exhibit Cards \$ 5.00  
Pins & Vials \$ 6.00  
Vials only \$ 3.00  
Manuals/Resource Manuals \$ varies call for availability



## Indiana State Fair Info



Indiana State Fair July 28—August 20, 2024, closed Mondays

Projects chosen for the Indiana State Fair may be taken home after the county fair to make improvements.



**Contact Sam** -if you plan to participate in animal 4-H state shows by May 15.  
-if you plan to transport your projects to & from Indiana State Fair.



**FRAGILE, LARGE, BULKY OR HEAVY STATE FAIR EXHIBITS and LEGO kits (over 7,000 pieces)** is the responsibility of the 4-H member to transport to and from Indiana State Fair, not the Extension Staff.



Projects (except Foods and Garden) may be taken home to be prepared for the State Fair. If a project is selected to go the Indiana State Fair, you will receive an email of when project needs returned to the Extension office to be transported.

# 4-H Online vs. FairEntry



When do we need to use them?  
Why do we use them both?

## 4-H Online

## FairEntry

### Who?

- Parents/ Families
- ALL 4-H Members
- ALL Program Volunteers
- Specialty Groups

### Who?

- 4-H Fair Exhibitors
- Superintendents
- Fair Judges
- Check-in Volunteers
- Media Outlets for Fair Results

### What?

- Animal Identification
- Selecting project areas to explore.
- 4-H Trips and other events
- 4-H Scholarships Application
- Club rosters for 4-H Leaders

### What?

- Preparation for county fair
- County Fair Project Labels
- State Fair Qualifying Entries
- Livestock Show Bills
- Organization of Fair Results

### When?

From start to end of the program year: October through September.

### When?

Fair Season: Typically May through August

### Where?

<https://v2.4honline.com/>

### Where?

Direct link provided by county office  
or  
<https://faireentry.com/Public/FindYourFair>

### Why?

- To express interest in the 4-H Program
- Improved communication between County and State and 4-H Families

### Why?

- Prepare for county and state fair
- Get accurate numbers for project display purposes, and stall assignments





# 2024 4-H Livestock Schedule

Last revised 4-3-24\*Subject to change

**\*Calling all 4-H'ers! Barn work days are May 11 & June 1. Indoor hall set up is May 18, 9 AM to noon.**

## **Tuesday May 28**

5 PM Free Fair Etiquette class with Sallie Plass at Purdue Floyd County Extension

## **Monday June 3:**

10:00 AM -1:00 PM All Indoor Projects Check-in for Open Judging at Newlin Hall

## **Monday June 3:**

4:00 -8:00 PM Small Animal Livestock Check-in (Rabbit, Poultry, Sheep & Goat)

## **Tuesday June 4:**

4:00 – 8:00 PM Large Animal Check-in (Beef, Swine, Llama, Horse & Pony)

## **Wednesday June 5:**

8:00 AM Livestock auction pictures taken

9:00 AM Poultry show (Small Animal Barn)

3:30 PM Lama Showmanship (Lama barn)

5:00 PM Lama Costume show (Lama barn)

7:00 PM Pageant (Fashion Revue is during Pageant) Dessert auction to follow

## **Thursday June 6:**

9:00 AM Rabbit show (Small animal barn)

11:00 AM Swine show (Swine barn)

2:00 PM Sheep /Goat show (Beef arena or Swine arena depending on weather)

5:00 PM Beef show (Beef arena)

7:00 PM Leaping Lama Limbo (Lama barn)

## **Friday June 7:**

9:00 AM Horse show (Horse arena)

2:00 PM Dog Show

7:00 PM Livestock Auction (Newlin Hall)

## **Saturday June 8:**

8:00 AM Master Showmanship (Livestock barns)

12:00 PM Lama Performance show (Lama barn)

4:00 PM (approx.) 4-H Awards and Recognition (Outdoor Stage)

## **Sunday June 9:**

8:00 AM Animal check-out

8:00 AM Fairgrounds and livestock barn tear down

10 AM-Noon Indoor Project Check Out

After 1:00 PM Livestock auction checks will be available for pickup

**Saturday, June 15:** 9-11 AM - Newlin Hall After Fair Party! 4-H exhibitors are needed to help return the exhibit hall back to the original pre-fair state. All 4-H'ers are welcome to attend.

## 2024 Indiana 4-H Animal Identification



The following table lists the different animal species and the respective form of identification that is required for a 4-H member to be eligible to show in the 4-H livestock shows at the 2024 Indiana State Fair. The animal ID information must be entered in the Indiana 4-H Online enrollment system by the respective deadlines. Missing, incomplete or incorrect animal ID information could result in state fair ineligibility for that particular animal.

	For State Fair	Max # to Enroll	Deadline
Beef and Dairy Beef Steers	840-RFID Tag and 5-digit County Tag and DNA Hair Sample	10 Total steers	May 15
Commercial and Market Heifers and Dairy Feeder	840-RFID Tag and 5-digit County Tag and DNA Hair Sample	10 total	May 15
Beef, Registered Heifers	840-RFID tag and Tattoo and DNA Hair Sample	10 total heifers	May 15
Dairy Cattle	840-RFID tag and animal's registered name and registration number (or dam's registration number) and DNA Hair Sample	40 total	May 15
Dairy Goat Females, Registered	Breed Registry Tattoo	40 dairy goats total	May 15
Wethers	5-digit County Tag or Tattoo		May 15
Meat Goat Wethers	840-RFID Tag and 5-digit County Tag and DNA Hair Sample	40 meat goats total	May 15
Boer Goat Females, Registered	Breed Registry Tattoo and DNA Hair Sample		May 15
Market Goat Does (Wether Dams)	840-RFID Tag and 5-digit County Tag and DNA Hair Sample		May 15
Pygmy Goats Registered	Breed Registry Tattoo or Microchip that Matches Registration Papers	40 total	May 15
Unregistered	Official USDA Scrapie Tag or Official Scrapie Tattoo		May 15
Horses and Pony	Two Color Pictures	20 total	May 15
Llama and Alpaca	Two Color Pictures	20 total	May 15
Sheep Market Lambs	840-RFID Tag and 5-digit County Tag and DNA Hair Sample	30 sheep total	May 15
Commercial Ewes	840-RFID Tag and 5-digit County Tag/or official scrapies tag and DNA Hair Sample		
Registered Ewes	840-RFID Tag and ID that matches registration Papers and DNA Hair Sample		
Swine	840-RFID Tag and Ear Notch and DNA Hair Sample	15 Gilts 15 Barrows	May 15

# UPCOMING EVENTS

**ATTENTION**

**Final In-Person Livestock Care Training** will be held Saturday, April 13, 10 AM at Floyd County Extension Office. Members **MUST RSVP** to Sam McCollum at [mccolluj@purdue.edu](mailto:mccolluj@purdue.edu) to reserve your spot. Be sure to sign in at the door so your training will be recorded in 4-H Online. Youth may take training in person with another county 4-H Educator as long as the Certificate of Completion is submitted to Floyd County office by May 15 so that it will be recorded.

**A Poster Workshop** will be held April 17, 5:30 - 7:30 PM to help answer questions and work on posters for fair. Poster kits will be available for purchase by bringing \$4 exact cash or check. Cricut machines and other office supplies will be available. Poster supplies will not be sold during fair check in.

**Fair Entry Help** will be offered to register fair projects at the Floyd County Extension Office on May 2, from 4-6 PM.

**Get ready for a Spy Kid Adventure** at the Southern Indiana 4-H Camp which will be held May 31st-June 2nd! 4-H members in grades 3-8 are invited to join this spy experience for a fabulous camping excursion. Camp will be held at Country Lake Retreat Center in Clark County, Friday, May 31st to noon on Sunday, June 2nd. With a group of twelve counties camping together, you're sure to make new friends. Invite your friends to join us. Be sure to let them know they must officially join 4-H in order to register for camp! Our Spy Kids Camp theme will be a lot of fun! Register at 4-H Online. Fee includes all activity and class supplies, buffet meals, snacks, and a 4-H Camp t-shirt. Deadline is May 1. Space is limited. Floyd County is able to offer this at a discounted rate of \$100 for our members using this coupon code AHJLBN at check out.

**4-H Academy @ Purdue University**, June 12-14, 2024. Grades 9-12 will learn about: Animal Science, Cyber Security, Investigating Forensic Science, Biological Engineering, The Science of Flight, Natural Resources, Food Science, Into to EMS, Digital Agriculture, Plant Science: Living Landscapes, Personal Finance & more! Contact Sam, Purdue Extension 4-H Educator before May 15 to register and receive half off. To learn more, visit [bit.ly/in4hacademy](https://bit.ly/in4hacademy)

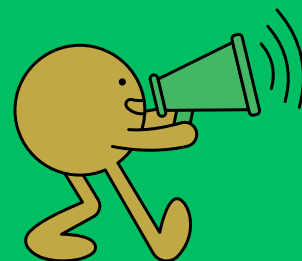

Purdue Cooperative Extension Service  
Floyd County Office  
3000 Technology Ave., L2110  
New Albany, IN 47150  
Phone: 812-948-5470  
[www.extension.purdue.edu/floyd](http://www.extension.purdue.edu/floyd)



It is the policy of the Purdue University Cooperative Extension Service that all persons have equal opportunity and access to its educational programs, services, activities, and facilities without regard to race, religion, color, sex, age, national origin or ancestry, marital status, parental status, sexual orientation, disability or status as a veteran. Purdue University is an Affirmative Action institution. This material may be available in alternative formats.

# FLOYD COUNTY 4-H FAIR

June 5-8, 2024

Floyd County 4-H Fairgrounds  
2818 Green Valley Road  
New Albany, IN 47150

