

# PURDUE EXTENSION

## SUMMER BROWN - AGRICULTURE AND NATURAL RESOURCES

### Meet our new ANR Extension Educator

Hi everyone, my name is Summer Brown and I am the new Agriculture and Natural Resources (ANR) Extension Educator for Jasper County! I started my position on January 22nd and am excited to work with the community.

I graduated from Purdue University with my Bachelor's of Science in Wildlife Biology in May of 2023. At Purdue I worked as a field technician on Purdue research properties and in the Help the Hellbender lab. After graduating, I went to work for The Nature Conservancy as a seasonal crew member. Through these positions, I gained experience in invasive species, prescribed burns, and other management methods. I also did a variety of extension events with landowners, community members, and with others in the research community.

I look forward to working with the Jasper County Community and encourage everyone to reach out with questions or needs for the community. Please see next page for a link and QR code to a survey for possible programs in the future.

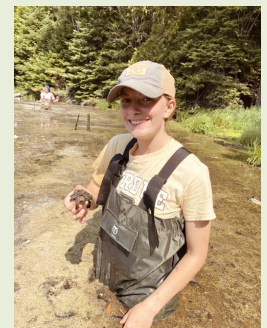

## Upcoming Programs

### Learn-N-Burn : Grassland RX Fire Workshop

- April 6th, 9am-2pm CST
- lunch provided
- Registration Link:
  - [learnnburnapr62024.eventbrite.com](https://learnnburnapr62024.eventbrite.com)
- QR Code:



### Healthy minds, Healthy Lives

- March 22nd, 5pm-7:30pm
- Dinner provided
- Registration Link:
  - [bit.ly/48IRDzk](https://bit.ly/48IRDzk)
- QR Code:



## Program Suggestions

As I am new to the area, I want to learn what programs are needed in Jasper County. Below is a link and a QR code to a survey for possible programs. I look forward to hearing from everyone.

- Registration Link:
  - [https://purdue.ca1.qualtrics.com/jfe/form/SV\\_8kzZRgqVgU5lwPc](https://purdue.ca1.qualtrics.com/jfe/form/SV_8kzZRgqVgU5lwPc)
- QR Code:



### Rainscaping



### Invasive Species

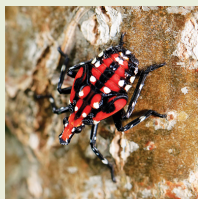

### The Nature of Teaching (Reptiles and Amphibians)





# Purdue Articles

All articles I post can be found on our Purdue Education Store ([edustore.purdue.edu](http://edustore.purdue.edu)). All of the articles I include below will be free to download.

## Gardening Articles

- Cover Crops in the home garden (HO-324-W)
- Home Gardener's Guide (HO-32-W)
- What Gardeners Need to Know About Pesticide (PPP-109)
- Vegetable Diseases: Five Steps for Healthy Garden Tomatoes (BP-197-W)



## Field Crop Articles

- Sulfur deficiency in corn, soybean, alfalfa, and wheat (AY-379-W)
- Indiana Cover Crop Recipe: Post Corn, Going to Soybean: Use Cereal Rye (AY-356-W)
- Indiana Soil and Water: How to Understand and Interpret Soil Health Tests (AY-366-W)

## Livestock Articles

- Manure Management, Treatment, and Utilization: Manure Characteristics, Testing, and Sampling (ABE-166-W)
- Farm Animal Welfare: Audits and Certification Programs (AS-639-W)



**It is the policy of the Purdue University Cooperative Extension Service that all persons have equal opportunity and access to its educational programs, services, activities, and facilities without regard to race, religion, color, sex, age, national origin or ancestry, marital status, parental status, sexual orientation, disability or status as a veteran. Purdue University is an Affirmative Action institution.**

# Healthy Minds, Healthy Lives

**March 22, 2024 (5pm-7:30pm CST)**

**Jasper County Fairgrounds, Community Building**

## Session Content Includes:

Mental Health Data  
Telehealth Resources  
Purdue Farm Stress Program  
Suicide Prevention  
Statewide & National  
Resources

**\*\*Dinner will be provided**

## Registration



**Registration is required!**

[bit.ly/48IRDzk](https://bit.ly/48IRDzk)

Questions? Contact Kathy Walker at [kwalker@indianarha.org](mailto:kwalker@indianarha.org)



Extension - Jasper County



"Funding for Healthy Minds, Healthy Lives was made possible by the Indiana State Department of Agriculture (Grant no. 2021-70035-35652 FR SAN). Its content is solely the responsibility of the authors and do not necessarily represent the official views of ISDA."



# LEARN-N-BURN GRASSLAND RX FIRE WORKSHOP

APRIL 6TH, 9 AM - 2 PM (CDT)

RENSELAER LIBRARY  
208 W SUSAN ST, RENSELAER, IN 47978

\$25

REGISTRATION  
(LUNCH PROVIDED)



REGISTER HERE



[learnnburnapr62024.eventbrite.com](https://learnnburnapr62024.eventbrite.com)

## GRASSLAND PRESCRIBED FIRE

Do you have CRP fields or other native warm-season grass stands on your property? Interested in learning about prescribed fire and other grassland management tools? This workshop will cover CRP and Mid-Contract Management options, including herbicide, interseeding, and disking, as well as prescribed fire planning, safety, equipment and a demonstration burn (weather permitting).

### FIELD DAY PARTNERS



Extension - Forestry  
and Natural Resources



Contact Jarred Brooke with questions:  
[jmbrooke@purdue.edu](mailto:jmbrooke@purdue.edu)